



2019 COMMUNITY HEALTH ASSESSMENT WILLIAMSON COUNTY, TEXAS | CITY HEALTH PROFILES

City of Florence

HEALTH BEGINS WHERE YOU LIVE, WORK, PLAY, AND WORSHIP

 **1,262**

PEOPLE LIVE HERE

MEDIAN AGE: 32.9 YEARS

40% FEMALE | 60% MALE

62.6% WHITE | 37.4% HISPANIC

 **11%**

POPULATION GROWTH
SINCE 2010

W: 30% | TX: 13%

 **40%**

HOMEOWNERSHIP

W: 65% | TX: 55%

 **29%**

RENTERS PAY 30% OF
INCOME ON HOUSING

W: 45% | TX: 48%

 **13%**

PEOPLE 25+ WITH
BACHELORS

W: 40% | TX: 29%

“HEALTH EQUITY "MEANS THAT EVERYONE HAS A FAIR AND JUST OPPORTUNITY TO BE AS HEALTHY AS POSSIBLE." IT IS CRITICAL TO THE ECONOMIC PROSPERITY, SAFETY, AND SECURITY OF ALL RESIDENTS.-RWJF”

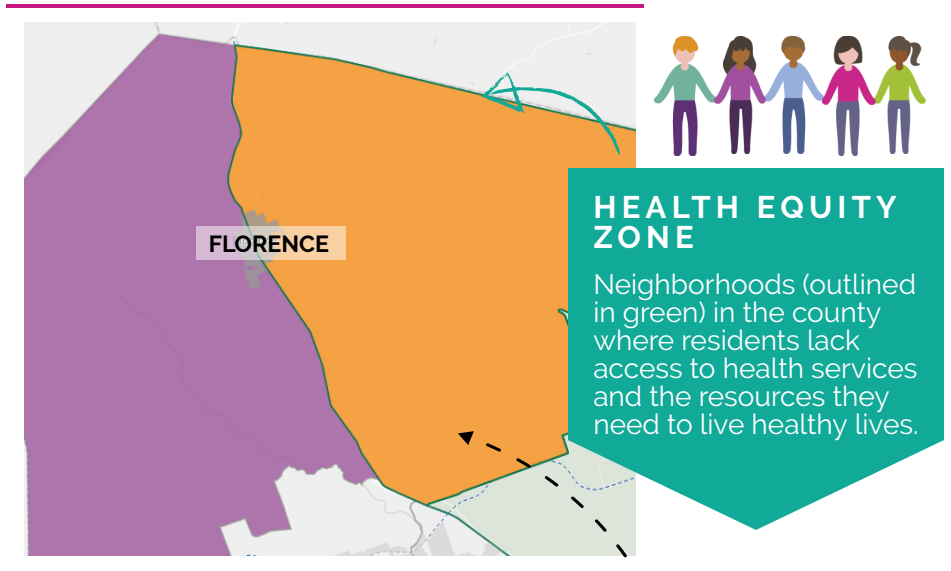

 **4.9 YRS**

DIFF IN LIFE EXPECTANCY
BETWEEN NEIGHBORHOODS

LOW: 73.8 YEARS |
HIGH: 78.7 YEARS

 **28%**

PEOPLE IN AREA LACK
EASY ACCESS TO
GROCERY STORE

W: 8%

 **\$44K**

MEDIAN HOME INCOME

W: \$79K | TX: \$57K

 **22%**

CHILDREN LIVING IN
POVERTY

W: 8% | TX: 23%

W: WILLIAMSON COUNTY
VALUE | TX: TEXAS VALUE

CITY VALUE IS:
 HIGHER THAN COUNTY
 LOWER THAN COUNTY

